

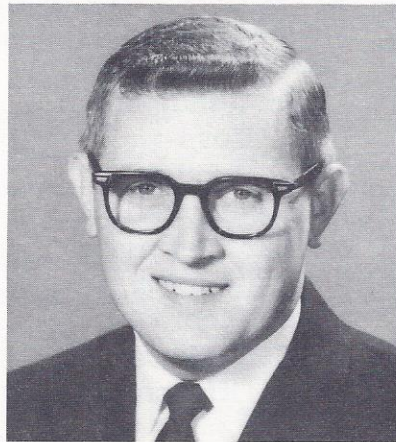

TWENTY YEARS SERVICE



Kenneth Bradfield



Carroll Herrenbruck

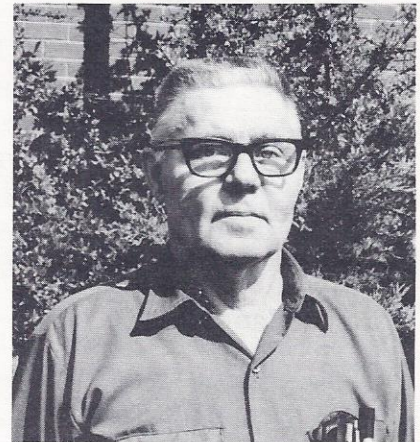

John Wehmer

The SERVICE AWARD BANQUET, held on Thursday, April 29, was too late to meet our April deadline for "HAHN HI-SPOTS", but we are able to feature those award winners, with pictures of the banquet following in the May issue. Here are this year's twenty-year service employees.

KENNETH BRADFELD--

wife, June -- two children, Kenneth (age 20), Patrica (age 18)
Hobby, breeding, training, running and judging field trial beagles. Most Cherished Memory, adopting and raising two children.

CARROLL HERRENBRUCK--

wife, Annette -- two children, Jane (age 18), Jim (age 15)
Hobby, fishing, gardening and tennis. Most Cherished Memory, first trip of four weeks covering western part of the United States.

JOHN WEHMER--

wife, Elizabeth -- two children, Ivan and Iris. One grand-daughter, Juanelle Wehmer, age 16, majoring in music and voice at college in North Carolina. Hobby, gardening, fishing and hunting. Most Cherished Memory, getting married.

FIFTEEN YEARS SERVICE

Sam Freeman
Ray Gates
John Gore
Paul Haire

Alvin Kissel
Ivan McGillem
Joseph Merritt
Leamon Williams

TEN YEARS SERVICE

Art Barnes
Burns Bauman
Jewell Bauman
William Beyer
Chester Bohleber
Charles Bradley
Charles Brush
Vernon Butcher
Ed Carroll
A. E. Clausen
James R. Cobb
Omer Cobb
Joe Culley
Arnold DeBaillie
Delner Doubler
E. T. Fancourt
L. T. Finn
Ed Finnie

Edna Forster
Joseph Grassman
Thomas Grimm
Ballard Hacker
Bernard Hacker
Jack Hart
Oscar Hart
Kenneth Hartlein
Darwin Helmling
Albert Henderson
L. S. Hess
J. C. Hobdy
Milburn Lovell
Norman Lutterman
Shelby Merida
James Moore
William Munsterman
Frank Offerman

Clarence Owens
Theodore Pagett
Paul Posthauer
James Reynolds
Leroy Royster
Ed Savage
Elizabeth Schlegel
Robert E. Schmitt
W. L. Simpkins
Irma Singleton
Walter Snow
Ralph Trautvetter
Elmer Voight
Ray Walker
George Waters
Thomas Watkins
William Watkins
Paul Young

FIVE YEARS SERVICE

Orvil Allgood
Elmer Baumgart
Benedict Blair
Norbert Blesch
Helen Boulden
John Brokaw
Jerry Brown
James Carver
Marvin Cates
Richard Clem
James Cobb, Jr.
Danny Crawford
Otis Crawford
Donald Darling
Albert Debes
Marilyn DelliGatti
William Duncan
James Dunn
Prosper Emge
Ray Fulkerson, Sr.
Johnie Gibson

Steve Hames
Daryl Harmon
Joseph Hoggard
Gary Knowles
Ray McKinley
James Overfield
John Owens
Bernard Perrett
Alonzo Reynolds
Thomas Roberson
David Rueger
William Russel
Robert B. Schmitt
Pam Simon
Henry Stephan
John Stockton
Thomas Stout
Gerald Tieken
James Trotter
Herman Wallace
Mikey Wilkerson

CHRIST J. HAHN SCHOLARSHIP WINNERS

Next month, pictures of this year's winners of the Christ J. Hahn Scholarship will appear in "HAHN HI-SPOTS". These scholarships are awarded in memory of Mr. Christ J. Hahn, father of Lloyd and Jack.

News from Assembly Departments
by Danny Crawford

Thelma May Wallace, daughter of Mr. & Mrs. Herman Wallace, has been elected to the National Honor Society by the Central High School faculty. Thelma will receive this honor at a special induction assembly to be held in Central Gymnasium.

The National Honor Society is one of the highest honors the school confers and can only be achieved through fine character, high scholastic ability, evidence of leadership ability, and the rendering of unselfish service.

Thelma, besides being an excellent student, is a member of Central's Concert Choir, is Treasurer of her Sunday School Class, has received both Scholarship E and Honor A in her three-year period at Central. Thelma also enjoys all sports - her favorite being gymnastics.



Julia Ann Graves

Sam and Margaret Graves proudly announce the arrival of their first child, Julia Ann. She was born at St. Mary's Hospital, Tuesday, April 6, and weighed 7 pounds, 7 ounces.

Sam is a four-year employee with our company and works in Department 7.

BASKETBALL by Rick Tepool

After a six-year rebuilding period, the Hahn basketballers have put together another league winning team. This year's team, probably not as potent as the 1964-65 champs, ended the season with a 17-2 record and a 13-game win streak.

The league title was won in a play-off game with United Parcel Service. The game was decided on a last few seconds free throw by Riley Ellis, which put Hahn up by three points and out of reach. Gary Clark and Tony Jourdan paced Hahn with 16 points apiece; John Barnett had 15 points. The big UPS pivotman, Wayne Emge, was high for the game with 20 points; Mark Mason added 17 points to the UPS total.

In the season, the Hahn team tallied 1,195 points for a 63 points a game offensive average, but gave up 52 points a game.

Individually, the team was led by Gary Clark, the ex-Webster County star, who tallied 377 points in 17 appearances for a 22.3 average. "Big" John Barnett, the team's leading rebounder, ended with 356 points for a 19 point average. Tony Jourdan, a late season arrival, saw action in only three games but managed a respectable 17 point average. Rick Tepool was next in line with a 9.3 average. The rest of the roster, consisting of Riley Ellis, player-coach Wally Gardner, Roger Racster, Steve Hames, Jimmy Cooksey, John Hall, and Syl Englert, all carried about a 2 point average. Posey Neuman, an early season starter, posted an 8 point average before he was laid off.

The members of the 1970 - 71 Hahn Basketball Team wish to thank Hahn, Inc. the new jerseys and special thanks go to the H.E.A. for the sponsorship of the team in the league.

CHARLES JENKINS -- TRANSPORTATION CLUB

Charles Jenkins has been appointed to the Board of Directors of the Evansville Transportation Club. He is filling out the term of a member who transferred from Evansville.

BACKACHES.....by Rosie Roehm, Nurse

Oh-h-h, my aching back! How many times have you heard this remark? But more important, how many times have you been the victim?

So what causes a backache. Many things, to be sure, and while some are serious, others may be a matter of small changes made by you.

Are your work shoes in good repair? If your daily routine causes you to spend 90% of a day on your feet, you can help your back by being sure to wear shoes that give good support. That excludes sneakers, strap sandals and soft house shoes. Shoes that are out of shape, heels worn over or are too short, will cause backache and needless to say, foot pain too. (And if your feet hurt, you hurt all over.)

Are you slouchy when you sit watching TV? You say, NO! Have you really looked at yourself during one of those who-done-its? Those lovely upholstered soft, pillowy sofas or chairs can be ever so relaxing, but can be murder to a back.

And how is the condition of your mattress? Old, tired mattresses can cause plenty of restless, sleepless nights, to say nothing of backache. Even a new mattress that is too soft can contribute greatly to backache, and ruin your disposition.

How is your posture? Are you standing correctly? Chin level to the floor, shoulders square, stomach tucked to your backbone, hips tucked in. Back up to a wall, stand tight against it, with stomach pulled in and walk away. You look beautiful. Of course, you can't breathe, but that's a habit we all have. Anyway, look in the mirror and see what you can do about your posture.

Lots of people think of kidney trouble when they hear backache. True, kidney pain is in the back, but not really spinal or muscular.

Posture improvement, correct sitting, standing, walking, good shoe support and firm mattresses are methods you can use to eliminate your backache. If pain persists, then is the time to see your doctor.

THE GARDEN OF YOUR HEART

For a beautiful garden, everyone will admire, there are four vegetables we must cultivate.

First, we should have four rows of peas.
..... Patience
Promptness
Preparation
Perserverance

Next, we should have three rows of squash.....
Squash gossip
Squash indifference
Squash criticism

Then, we should have three rows of lettuce.....
Let us obey regulations
Let us be true to our obligations
Let us love one another

Every garden of the heart should have four rows of turnips.....

Turn up when needed
Turn up with a smile
Turn up with a vision
Turn up with a determination
to make everything in life
count for something good and
worthwhile for others, and
for God.

HELP KEEP OUR PLANT CLEAN!!

A special effort is requested of each employee to help keep our plant clean. Trash receptacles are available in convenient locations and your help will be most appreciated.